

Patient report

Bio-Rad DATE: 08/01/2019
D-10 TIME: 12:59 AM
S/N: #DJ4I016123 Software version: 4.30-2
Sample ID: 10590774
Injection date 08/01/2019 12:46 AM
Injection #: 9 Method: HbA1c
Rack #: --- Rack position: 10

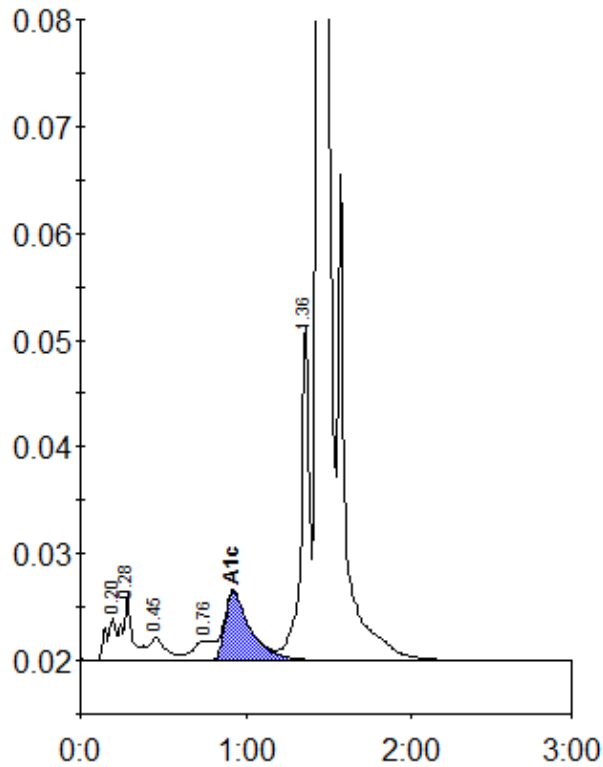

Peak table - ID: 10590774

| Peak | R.time | Height | Area | Area % |
|-------------|--------|---------|---------|--------|
| A1a | 0.20 | 4014 | 17706 | 0.9 |
| A1b | 0.28 | 6564 | 22726 | 1.2 |
| F | 0.45 | 2236 | 19540 | 1.0 |
| LA1c/CHb-1 | 0.76 | 1912 | 17065 | 0.9 |
| A1c | 0.92 | 6417 | 69296 | 5.3 |
| P3 | 1.36 | 31584 | 113182 | 5.8 |
| A0 | 1.44 | 576094 | 1707940 | 86.8 |
| Total Area: | | 1967455 | | |

| | |
|----------------|-----|
| Concentration: | % |
| A1c | 5.3 |